

திருத்திய வரைபடம்
12.12.2019
P.P. NHRB/C/1019/2019
2.1.2020

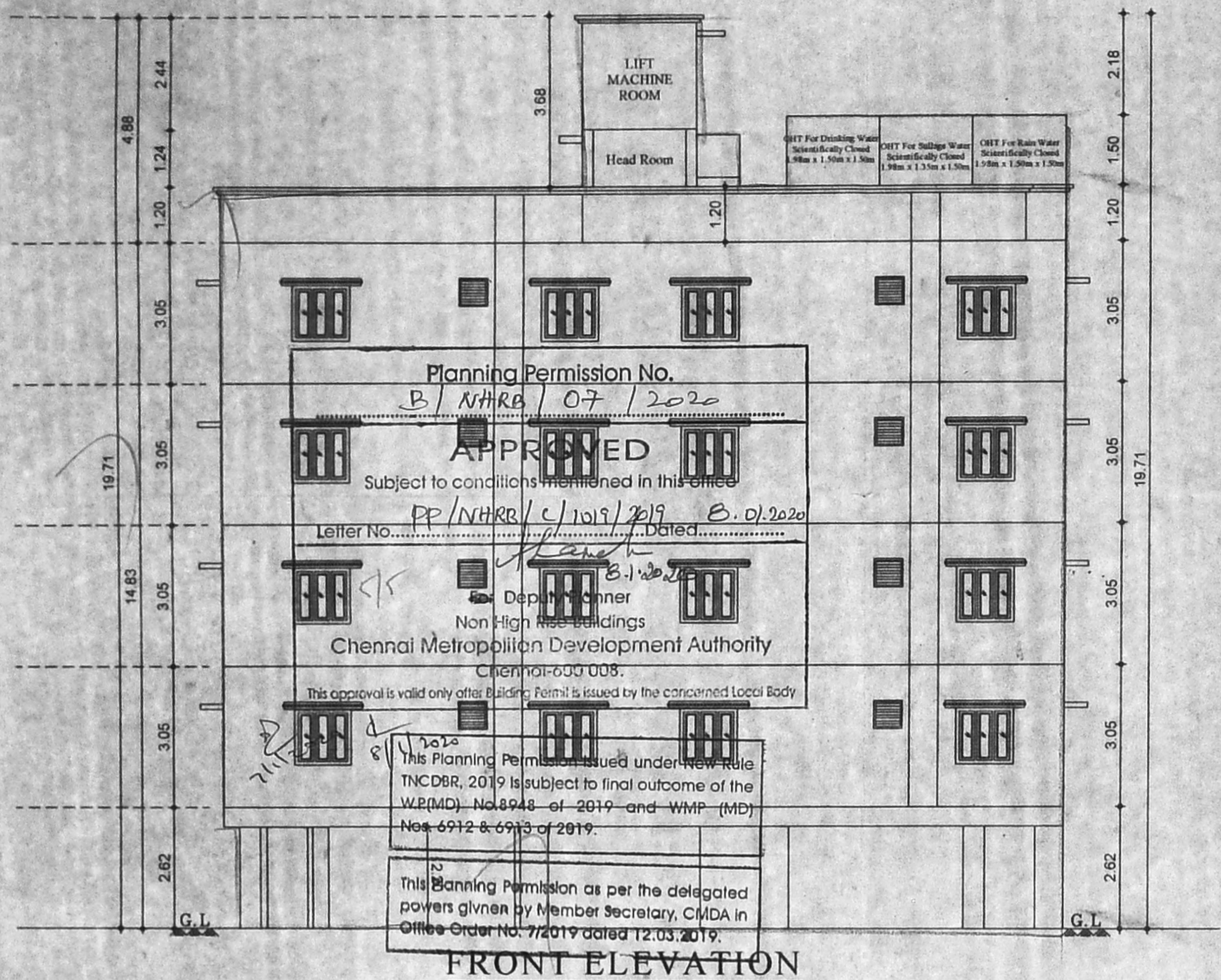

FRONT ELEVATION

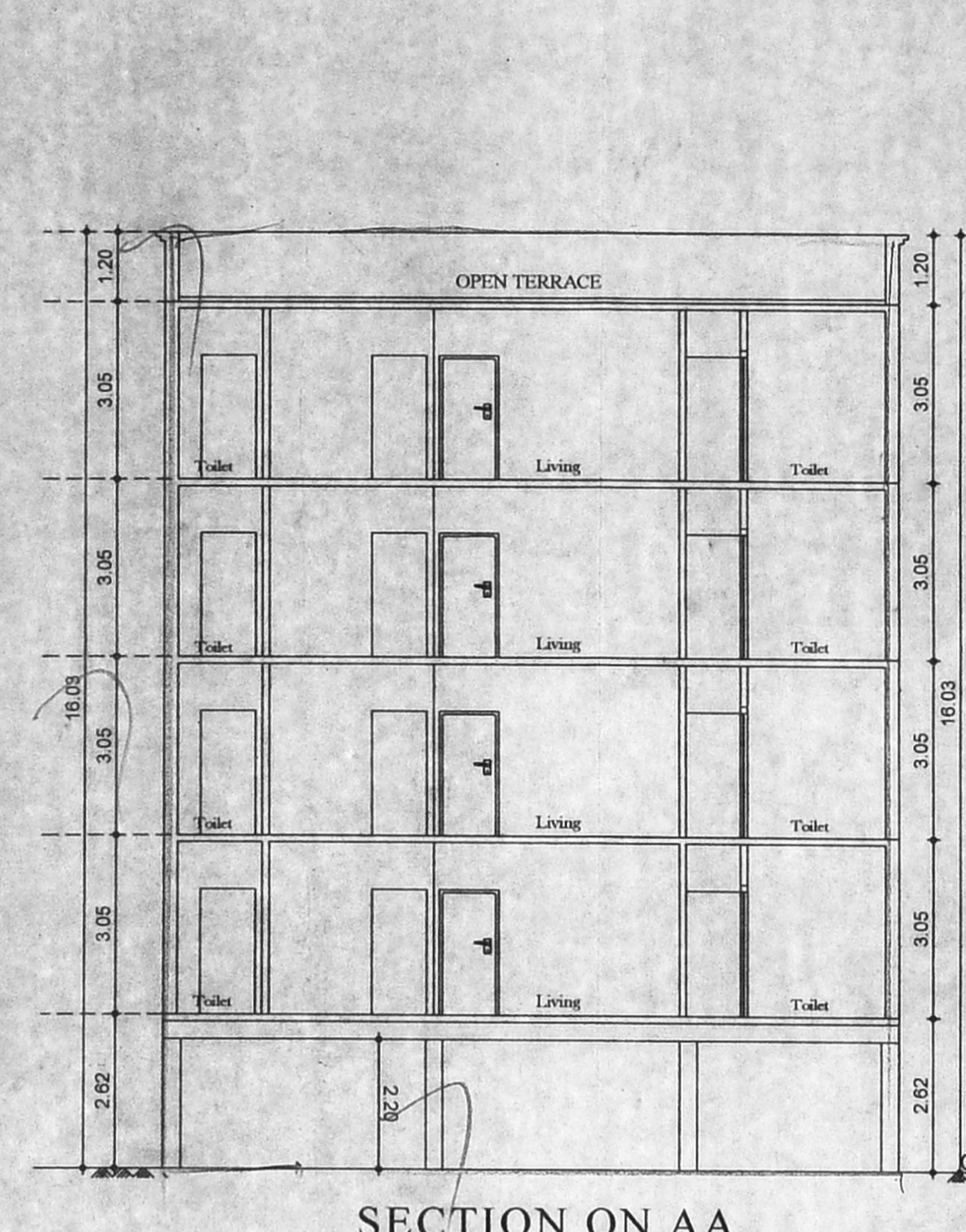

SECTION ON AA

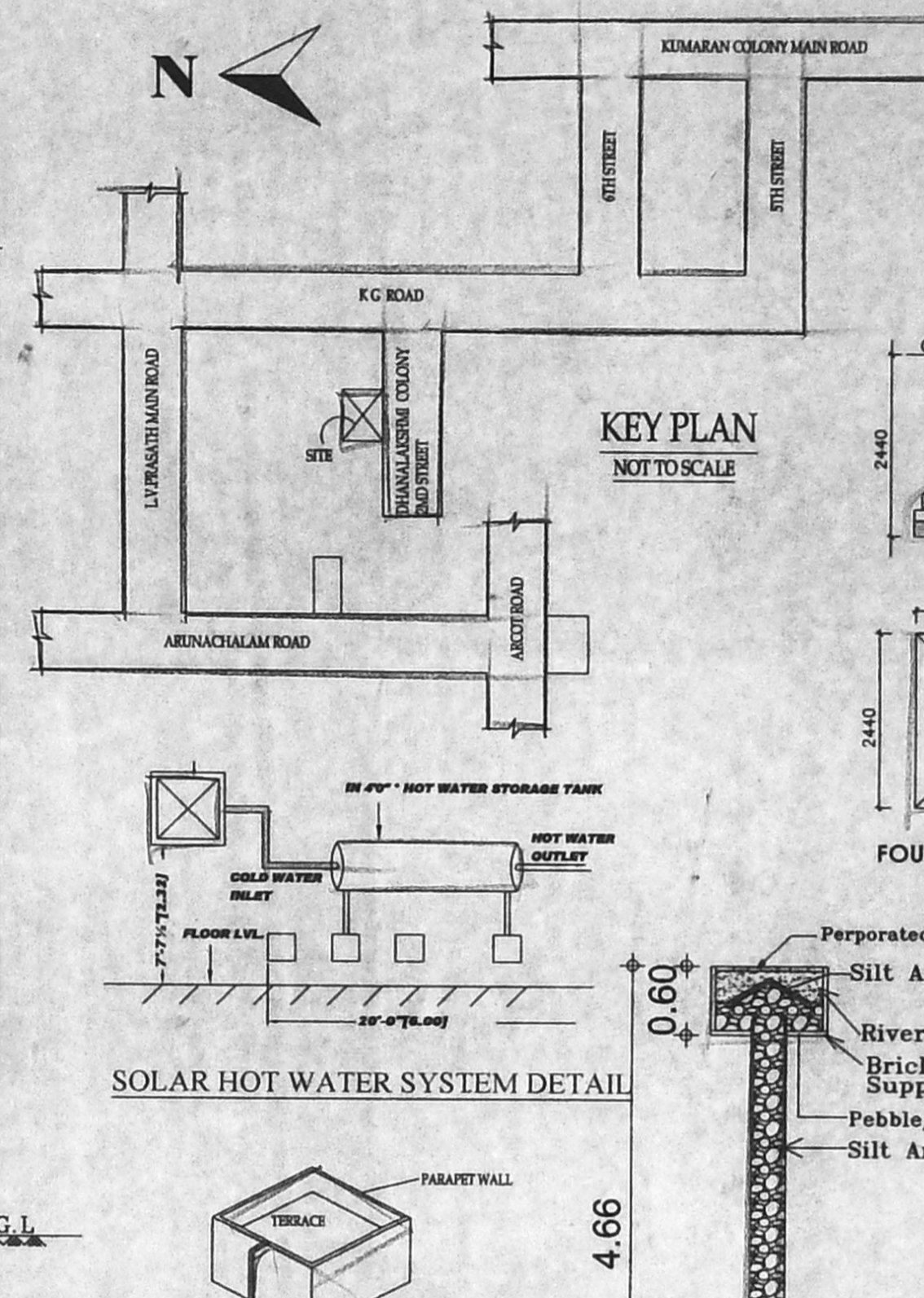

KEY PLAN NOT TO SCALE

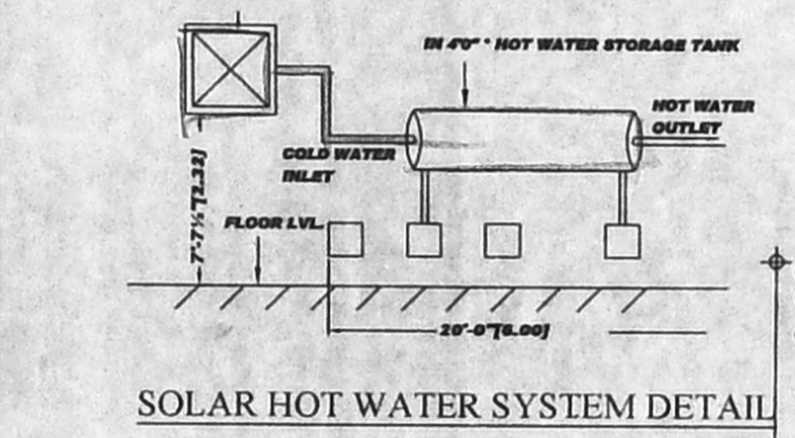

SOLAR HOT WATER SYSTEM DETAIL

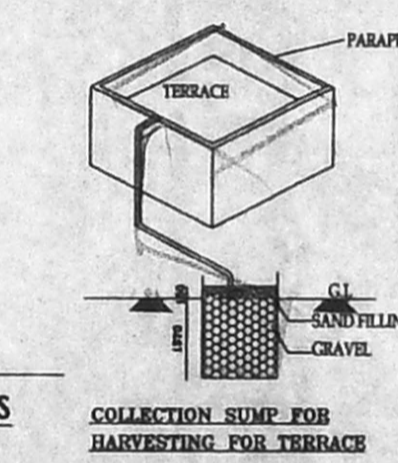

DWARF WALL DETAILS

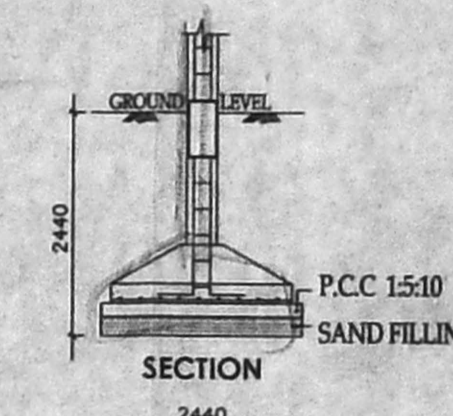

FOUNDATION DETAIL (SCALE 1:50)

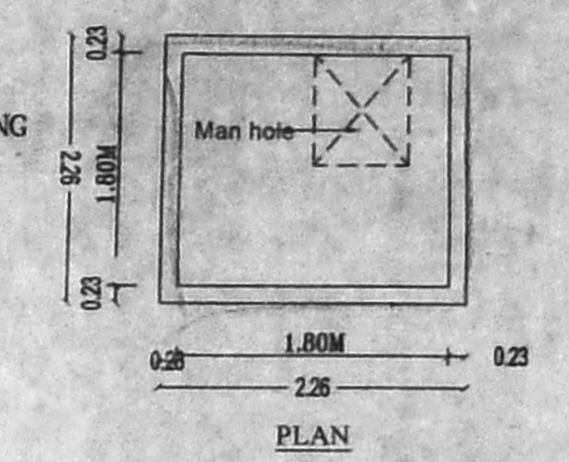

TYPICAL SUMP DETAILS (U.G. SUMP, RAIN & SULLAGE WATER) NTS

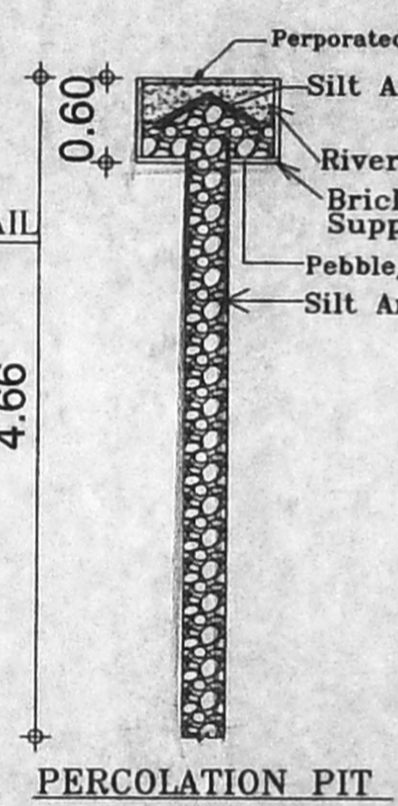

PERCOLATION PIT

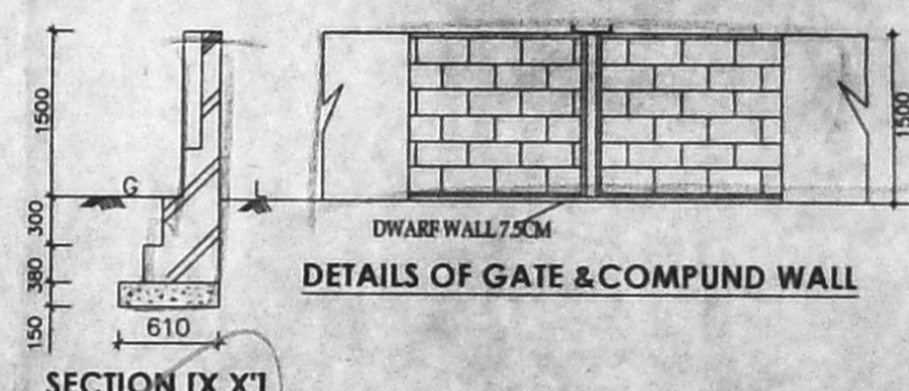

DETAILS OF GATE & COMPOUND WALL

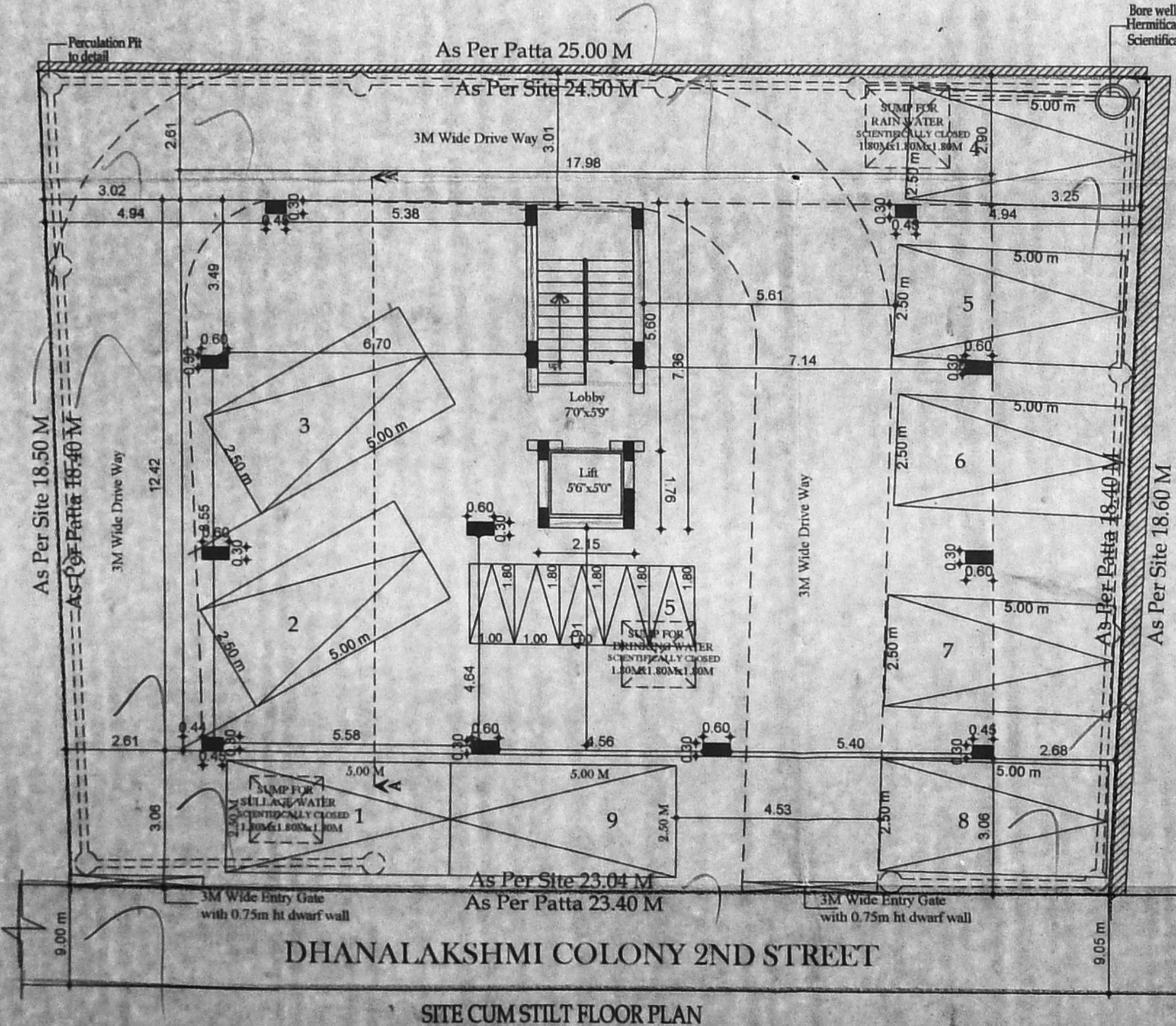

SITE CUM STILT FLOOR PLAN

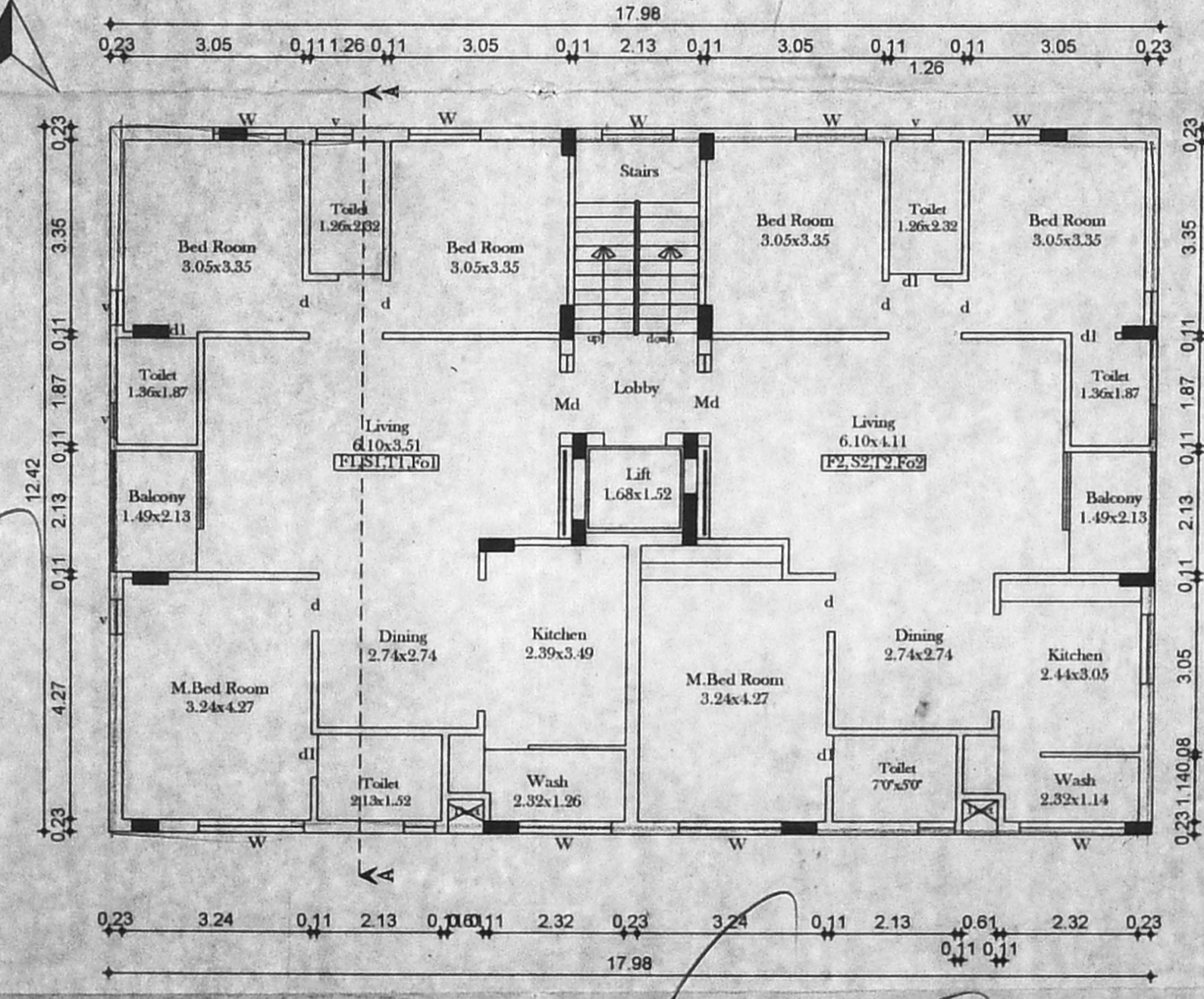

TYPICAL FLOOR PLAN FIRST, SECOND, THIRD AND FOURTH FLOORS

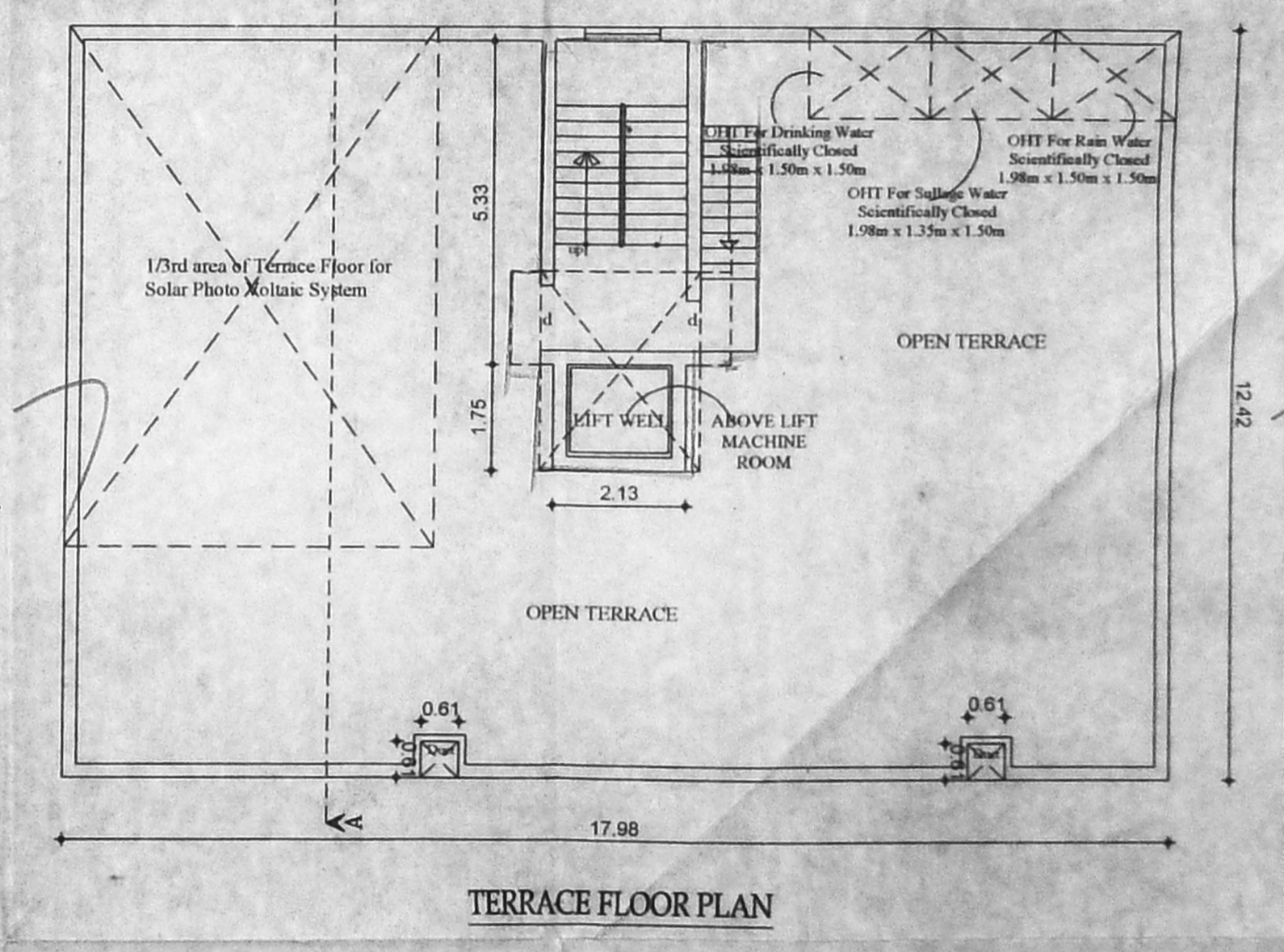

TERRACE FLOOR PLAN

SCHEDULE OF JOINERY:

| TYPE | DETAIL | WIDTH | DEPTH |
|------|------------------------|-------|-------|
| M.D | C.W. PANELLLED DOOR | 990 | 2135 |
| D | -DO- | 915 | 2135 |
| D1 | -DO- | 762 | 2135 |
| W | C.W. GLAZED WINDOW | 1830 | 1372 |
| W1 | -DO- | 1524 | 1372 |
| W2 | -DO- | 1220 | 1372 |
| O | OPENING | 915 | 2135 |
| V | C.W. GLAZED VENTILATOR | 610 | 915 |

SPECIFICATION:

| | |
|--------------|---|
| FOUNDATION | : R.C.C COLUMN FOOTINGS |
| BRICK WORK | : CM 1:6 FOR SUPER STRUCTURE |
| PLASTERING | : C.M 1:5 FOR WALLS & 1:3 FOR CEILING |
| FLOORING | : MOSAIC FLOORING |
| CEMENT PAINT | : 2.COAT FOR WALLS & 1.EXTRA COAT FOR CEILING |
| R.C.C | : 1:2:4 FOR SLABS & LINTELS |
| WOOD WORK | : ALL WOOD WORKS IN BEST QUALITY TIMBER |
| WEATHERING | : B.JELLY LIME MORTAR OVER ROOF |
| COURSE | : SLAB ONE LAYER OF COUNTRY TILES |

AREA STATEMENT SQ. M

| | |
|--------------------|------------|
| STILT FLOOR | - |
| FIRST FLOOR | 222.62 Sqm |
| SECOND FLOOR | 222.62 Sqm |
| THIRD FLOOR | 222.62 Sqm |
| FOURTH FLOOR | 222.62 Sqm |
| TOTAL BUILTUP AREA | 890.48 Sqm |
| F.S.I | : 2.001 |

PLAN SHOWING THE PROPOSED CONSTRUCTION OF STILT + 4 FLOORS, RESIDENTIAL BUILDING WITH 8 DWELLING UNITS AT PLOT NO: 9 & 10, DHANALAKSHMI COLONY 2ND STREET, SALIGRAMAM, CHENNAI-600 093, COMPRISED IN OLD S.NO: 141/2A1A1A5 T.S.NO: 12, BLOCK NO: 38 OF SALIGRAMAM VILLAGE, MAMBALAM TALUK GREATER CHENNAI CORPORATION.

ZONE: X Div: 128

COLOUR INDEX:
PROPOSAL ROAD/STREET
BOUNDARY/SITE

SIGNATURE OF OWNER

S.P.S INBARAJAN
M.E. (Structural) A.M.I.E.
Structural Consultant
Registered Structural Engineer
Grade-I (SE) in CMDA
Reg. No. SE/GR-19/02/009 dt. 27.11.19
Door No.3, Flat No. G-2, Ramakrishna Puram,
West Mambalam, Chennai-600 033.

R.CHANDRASEKARAN, B.E.(CIVIL) F.I.V.
Structural Engineer, Approved Valuer No.F-24274,
RE/GR-I/19/02/005 & SE/GR-II/19/03/019
F1, Lotus Flats, 12, Kuppasamy Street,
Palaivanthangal, Chennai-600114.
9444992018, Email: rchandrakran54@gmail.com

LICENSED SURVEYOR